Year in Review

2022

As we head into a new year, we are so grateful to YOU and YOUR role in all our progress listed below.

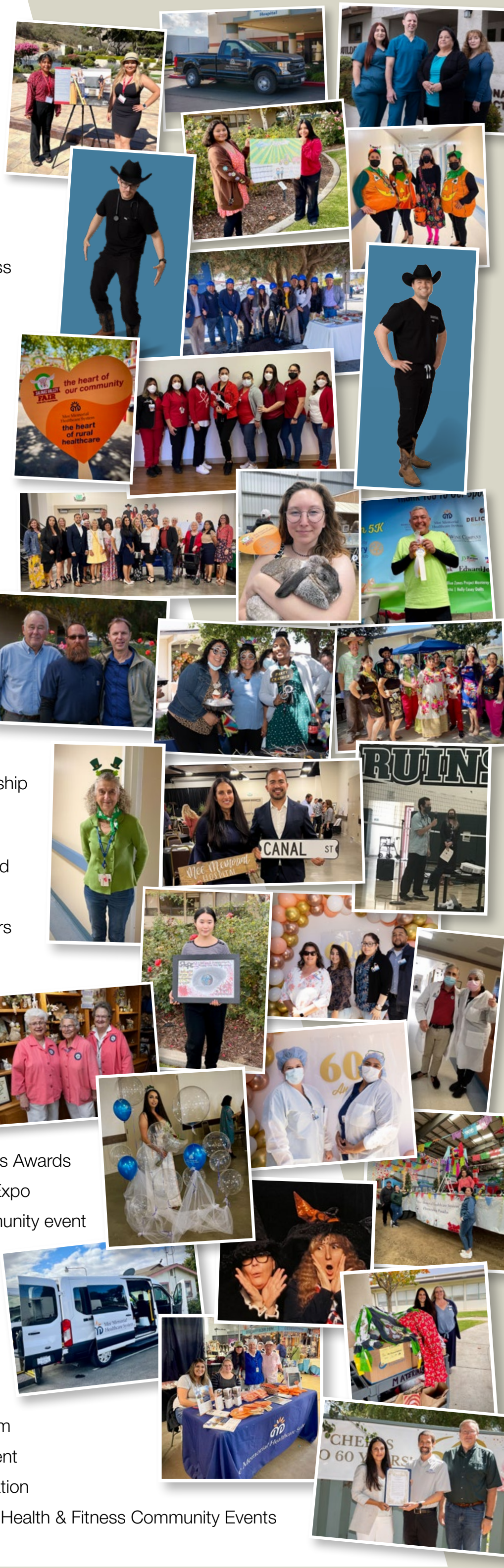

Public Health

- 2nd annual sports physicals at King City and Greenfield High Schools
- Community flu clinics
- Disparities Leadership Program; 1st of its kind in the nation - 4 MMHS leaders selected to participate
- CEO elected to National Rural Health Congress
- Installed 4 grant-funded COVID-19 vaccination billboards
- Participated in first-ever, county-wide Community Health Needs Assesment survey

Service Expansion / Physical Improvements

- Children's Health and Wellness Center construction begins
- Diagnostic Imaging renovation funding & plans established
- Emergency Department renovation funding & plans established
- Opened Occupational Health Clinic
- Parking lot improvements

Organizational

- Celebrated our 60th birthday
- Launched Executive and Management leadership development program
- Skilled Nursing Medicare vaccination award
- King City Chamber Business of the Year Award
- Acquired patient transport van and truck
- Established community & internal e-newsletters
- Launched physician recruitment video series

Community Partnerships

- Sponsor Salinas Valley Fair
- 3rd annual PJ Patrol donation
- Sponsor Girls Inc fundraiser luncheon
- Sponsor & float - King City Holiday Parade
- Sponsor CCA 29th Annual Dia de Los Muertos Awards
- Fort Hunter Liggett Coyote Fest/Community Expo
- San Lucas Union School ribbon cutting community event
- King City National Night Out
- Sponsor Rotary Rabbit Run
- King City Trunk or Treat Event
- Sponsor of and participation in Alliance on Aging Trashion Shows
- Siembra Latinos Fund 5th Anniversary
- Continuation of High School Volunteer program
- Sponsor Key for a Cure Children's Cancer Event
- Hosted Rural Health Day Art Contest & Education
- Sponsor Fort Hunter Liggett Military & Civilian Health & Fitness Community Events